

**BAJA IN HAVASU OFF-ROAD RACE**  
**Entry Form - Car, Buggy & Truck**  
**Owner -**

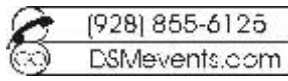

Vehicle No.	Amt Rec'd.	Note
Office Use Only		

Name		Phone	
Address		Cell/ FAX	
City/State/Zip		e-mail	

**Driver - (must be over 16)**

Name		Phone	
Address		Cell/ FAX	
City/State/Zip		e-mail	

**Co-Driver (if applicable) - (must be over 16)**

Name		Phone	
Address		Cell /FAX	
City/State/Zip		e-mail	

**Vehicle Information**

Class (from list below)		number on Car	
Chassis		Year	
Engine		Tire Mfg.	
Sponsors			

**Classes - Circle class entering**

Name	Description	Name	Description
Supertruck 2	Full size 2 wheel drive truck- purpose built - Pro 2, Trophy	Desert Truck	Desert mini trucks, 7 & 7S
Supertruck 4	Full size 4 wheel drive truck- purpose built- Pro 4, Trophy	Super Baja	Desert class 5
Champ Truck	2 wheel drive truck Factory Frame	Baja 2	Desert class 5 - 1600
Grand National	Unlimited 2 wheel drive truck or SUV-Class 8	Ultralight	Odesseys, Pilots
Stock Truck	Stock production full size 2 wheel drive truck, Full Stock	Safari Class (Novice)	Any vehicle, novice driver, must meet safety requirements
Formula 1	Desert class 1, Unlimited buggy	Formula 3	Limited w/ VW type I - 1600cc air cooled engine- 1/2 1600
Formula 2	Unlimited buggy w/ 1650 cc water cooled engine or 1835cc VW air cooled engine - class 10	Formula 4	Limited buggy w/ VW 1585 cc engine
Super Champ	2 wheel drive purpose built- Pro Lite		

Entry, Registration & Other Fees	Prior to 10/31/02	After 10/31/02	number requested	Total Due
Car/buggy/truck entry (per class entered, \$100 paid back, 3 vehicles required to make a class for payback)	\$130	\$150		\$
Registration for driver & first co-driver (includes 1 pit pass & 1 vehicle pit pass)	\$40	\$50		\$
Additional crew pit passes, per person (all event, all area access; pits & stands)	\$20	\$25		\$
Additional vehicle pit passes (weekend), required for any vehicle allowed in pit area	\$20	\$25		\$
<b>TOTAL (make check payable to Desert Steel Motorsports, must be received by Nov 1 to qualify for early rates)</b>				\$

**Disclaimer & Release (Owner & all drivers, & co-drivers must sign)**

In consideration of the acceptance of the right to participate, by execution of this entry form, I hereby release and discharge Desert Steel Motorsports, Lake Havasu City and all other sponsors of the Baja in Havasu race and their officers, employees, directors, agents and representatives and anyone else connected with the management, promotion or presentation of the event from any and all known or unknown damages, injuries or losses, judgements and or claims from any cause that may be suffered by any entrant to his person or property, further each entrant expressly agrees to indemnify all the foregoing entities, firms, persons and bodies from any and all liability occasioning or resulting from the conduct of any entrant, participants or spectators assisting or cooperating with entrant under the direction of control of the entrant. Further, I agree that any photos or videos of myself or my property as a result of this event may be used promotionally or for sale without notice or approval. I understand that there is no participant /accident insurance coverage for competitors in the motorcycle and ATV (quad) classes. I further affirm that I have read and understand the preceding disclaimer and release, and that I am over sixteen years of age.

**Owner/Driver** \_\_\_\_\_ **Date** \_\_\_\_\_ **Co-Driver** \_\_\_\_\_ **Date** \_\_\_\_\_

**Driver #2** \_\_\_\_\_ **Date** \_\_\_\_\_ **Driver #3** \_\_\_\_\_ **Date** \_\_\_\_\_

